

The Elemental Poodle



April, 2009 Volume 6 Issue #2
Copyright © UPBA, 2009

From the President's Pen

By Sally Eller

Are you ready for Rally Obedience? If you haven't tried it --- please do! It's great fun for you and for your poodle! You do have to train, but Rally Obedience is relaxed and encourages a lot of interaction between handler and poodle. Come and join us at our first Rally Obedience Trial at our Fall Show in Hickory, NC in September! If you're not ready to trial with us, come and help in the Rally Obedience ring as a steward and get first hand info on all the details! Yes, this Trial is happening because we received our Rally Obedience license from UKC this past March. We are very pleased about that, and proud that UPBA now holds 3 licenses to hold UKC events: Conformation, Obedience, and Rally Obedience. And we are holding all three events during our weekend in September! See all the details in this newsletter!

Many thanks to our Nominating Committee which worked very hard to bring us the very competent slate of officers for 2009-2011. Jennifer Girard chaired this committee and she was ably assisted by Teri Carter and Kelsey Wolf. Please see the slate listed in this newsletter, and remember that if you want to nominate anyone else for any office, you received the instructions in the recent letter you got from Eleni Stevens.

I am also very grateful to Kelsey Wolf and Steve Soberski for their hard work on re-designing our UPBA web site. I've had a peek and know all of our members are going to be very pleased with our new look. It will be launched soon!

So, the busy summer is nearly upon us, with lots to do with our poodles. The best of luck to each of you who are going to Premier and entering the events. I hope you get to meet one another and enjoy some wonderful "poodley"

time together! Some year I hope to get there... just couldn't do it again this year.
Enjoy this newsletter --- it's another great one!



UPBA Committees 2009

AD HOC COMMITTEE FOR AN ILLUSTRATED BREED STANDARD (UKC) (IN CONJUNCTION WITH VIP)

Elizabeth Glew (Chair) gleweliz@comcast.net

Board Liaison: Elizabeth Glew

EDUCATION/ HEALTH COMMITTEE

MISSION The Health and Education Committee will support Association objectives by providing health-related information and educational opportunities and materials to members (and to others as appropriate).

Gray Hungerford (Chair) abhungerford@yahoo.com

Board Liaison: Elizabeth Glew gleweliz@comcast.net

FUND RAISING COMMITTEE

MISSION: The Fundraising Committee will support UPBA by generating monies to be used to further our stated club objectives.

OPEN (Chair)

Board Liaison: Ann Addison canicheaa@earthlink.net

MEMBERSHIP/PUBLICITY COMMITTEE

MISSION: The Membership/ Publicity Committee will support the Association by actively educating the public about the benefits of membership in the Association, by facilitating membership in the Association, and by supporting Association objectives A and E through publicizing UPBA's mission and coming events.

OPEN (Chair)

Eleni Stevens eleni@moonstruckpoodles.com

Claudia Pendlay cpendlay@charter.net

Board Liaison: Elizabeth Glew
gleweliz@comcast.net

NEWSLETTER COMMITTEE

MISSION: The Newsletter Committee will support Association objectives by publishing a regular newsletter for members and other subscribers.

Jennifer Girard (Chair) jagirard2006@gmail.com

Sue Dearholt (Editor) patsy508@paulbunyan.net

Vikki Kauffman exclusivelypoodles@yahoo.com

Board Liaison: Ann Addison
canicheaa@earthlink.net

PERFORMANCE COMMITTEE

MISSION: The Performance Committee will support Association objectives A and B by promoting participation by Poodles and Standard Poodles in all UKC performance activities for which they are eligible.

Becky Baxter (Chair) anuttapoodle@aol.com

Sue Dearholt patsy508@paulbunyan.net

Board Liaison: Gloria Ogdahl
gogdahl@verizon.net

RECOGNITION COMMITTEE

MISSION: The Recognition Committee will support Association objectives A and B by recognizing achievements of Poodles and Standard Poodles in UKC activities.

Sue Dearholt (Chair) patsy508@paulbunyan.net

Teri Carter drewandteri@yahoo.com

Eleni Stevens eleni@moonstruckpoodles.com

Board Liaison: Gloria Ogdahl gogdahl@verizon.net



United Kennel Club, Inc. NEWS RELEASE

UKC Rewards Dogs Who Do It All!



*For more information, contact Tanya Raab at
traab@ukcdogs.com*

March 27, 2009 - The United Kennel Club, Inc. proudly announced today a new program, *UKC Activity Rewards Program*, to encourage the Total Dog Philosophy and to reward the owners who make this philosophy their goal.

Every dog that earns a UKC Championship Title in separate event areas from June 1, 2009 through May 31, 2010 will receive a \$25 gift certificate for each new qualifying UKC title earned. Dogs with current UKC titles that earn additional UKC titles in separate event areas during this period will receive a

\$25 Gift Certificate for each new qualifying title. These Gift Certificates can be used for UKC services including registration, transfers, pedigrees, magazine subscriptions, and entry fees for specified events.

“The UKC understands how much time and resources our customers put into their dogs and wanted to find a way to reward them for their contributions to a more versatile and vibrant gene pool. We continue to encourage breeders and owners to strive for titles in multiple event areas to emphasize the great success of our UKC Total Dog philosophy. This UKC approach keeps our events, breeders, and owners focused on dogs that do far more than just look the part”, said UKC President Wayne Cavanaugh.

The UKC Activity Reward gift certificates will be mailed along with UKC titles to all UKC registered and LP dogs who qualify. For example, a dog that already has a UKC Agility Title and earns a UKC Conformation Title during the term of the program will receive one \$25 gift certificate. Dogs earning a UKC Agility and UKC Conformation Title during the period of the program will receive a \$25 Gift Certificate for the second title. New levels of the same UKC Title do not qualify; for example a UKC Nite Champion who earns a UKC Grand Nite Champion Title would not qualify, but a UKC Nite Champion who earns a UKC Water Race or UKC Bench Show Title would qualify.

“We believe that everyone wins when breeders set goals of producing more well-rounded dogs. We know that the people who originally created these breeds had more than appearance in mind. When breeding programs are based on dogs that are tested in both the show ring and in the woods, or for obedience and agility for example, selection must be based on healthy athletic stock. This Total Dog philosophy is a salute to those who created these breeds in the past while remaining focused on the long-term future of our dogs,” added Mark Threlfall, UKC Executive VP.

Established in 1898, the United Kennel Club is the largest all-breed performance-dog registry in the world, registering dogs from all 50 states and 25 foreign countries. More than 60 percent of its 14,000 annually licensed events are tests of hunting ability, training and instinct. UKC prides itself on its family-oriented, friendly, educational events. To find out more about UKC registration and events, call or visit our website. Phone: (269) 343-9020; Fax: (269) 343-7037; www.ukcdogs.com.

Upcoming Health Clinics

Symbols for tests: Heart (Cardiac) ♥; Eyes 👁; Hearing 🗣; Blood 🩸; X-rays ✕; Other tests +; Microchip 📄

STATE/PROV	CITY	DATE	TESTS
AB	Calgary	5/2-3/09	♥ 👁
AZ	Chino Valley	5/16/09	♥ 👁 📄
"	Phoenix	5/11/09	👁
AR	Texarkana	6/13/09	👁 📄
BC	Mill Bay	5/24/09	🩸
"	Lavington	7/3-5/09	👁
CA	Bloomington	5/4/09	👁 🩸 📄
"	Monrovia	6/21/09	♥ 👁
"	Placerville	5/23-25/09	🩸 📄
"	Sacramento	7/3/09	♥ 👁
"	"	5/5/09	👁
"	Upland	5/27/09	👁
"	"	6/24/09	👁
"	"	7/29/09	👁
"	"	8/26/09	👁
"	"	9/30/09	👁
CO	Colorado Springs	6/6-7/09	🩸
"	Denver	5/5-10/09	🩸
"	"	9/5/09	♥ 👁
"	Fort Collins	5/2/09	♥ 👁 ✕ + 🩸 📄
"	Longmont	5/30-31/09	👁
CT	Danbury	6/11/09	♥ 👁
"	"	6/12/10	♥ 👁
"	Suffield	5/17/09	♥ 👁
"	"	8/23/09	✕ 📄
FL	Orlando	4/8/10	♥ 👁
GA	Perry	4/22/09	👁 🩸 📄
IL	Bloomington	5/22/09	♥
"	"	5/23-24/09	👁
"	Benton	9/13/09	👁

"	Champaign	6/27/09	♥
"	Whittington	4/26/09	👁
IN	Greentown	5/16/09	👁
LA	Lafayette	5/30/09	♥👁📄
MD	Annapolis	5/21/09	👁
"	Elkton	7/11/09	👁
MA	Fitchburg	5/23/09	👁
"	Marlborough	7/26/09	♥👁📄
"	Wrentham	6/27/09	♥
MN	St. Louis Park	10/24/09	👁
"	"	5/16/09	👁
"	"	5/23/0	👁
"	"	6/13/09	👁
"	"	6/20/09	👁
"	"	7/11/09	👁
"	"	7/18/09	👁
MO	"	5/4-7/09	💧
"	St. Louis	7/18/09	♥👁
"	"	7/17/10	♥👁
"	Washington	5/17/09	♥👁✕+💧📄
NH	Dover	5/3/09	👁
NJ	Clinton	8/8/09	♥👁
"	"	8/9/10	♥👁
"	Flanders	8/23/09	👁💧📄
"	Mt. Laurel	5/6/09	👁📄
NM	Albuquerque	5/8-10/09	👁
"	"	5/9/09	♥
NY	Ballston Spa	5/30/09	♥👁
"	Canastota	5/10/09	👁💧
"	Saugerties	5/17/09	👁📄
NC	Fontana Dam	5/13&15/09	👁📄
"	"	5/13-15/09	💧
ND	West Fargo	5/30/09	♥👁
NS	Dartmouth	5/1-3/09	👁
OK	Oklahoma City	6/26-27/09	♥
"	"	6/27/09	👁

"	Shawnee	5/23/09	👁
ON	Burlington	6/6/09	👁
"	Colborne	5/3/09	♥👁
"	"	11/13/09	👁
"	Kitchener	5/16/09	💧
"	Owen Sound	5/2/09	👁
OR	Bandon	7/4-5/09	👁📄
"	Central Point	7/11-12/09	👁📄
"	Klamath Falls	5/7-10/09	👁📄
"	Portland	7/17-19/09	👁📄
"	Redmond	6/27-28/09	👁📄
"	St. Helens	8/28-29/09	👁📄
"	Sherwood	5/17/09	♥👁+📄
PA	Dillsburg	5/16/09	💧📄
"	"	6/18/09	💧
SC	Charleston	5/9/09	♥👁
"	Greenville	7/25/09	👁
"	Spartanburg	6/20/09	👁
TX	Dallas	5/16/09	♥
"	Gainesville	5/2/09	👁💧
"	Houston	7/17-18/09	♥👁👁+📄
UT	South Jordan	5/1-3/09	👁
WA	Spokane	5/23/09	♥
WI	Oconomowoc	5/1/09	👁
"	Oshkosh	5/15/09	💧

Thank you to Rod Russell,
for permission to use their health clinic listing.
You may obtain further information at their site:
http://www.cavalierhealth.org/health_clinics.htm



**She's not just a dog.
She's a Poodle!
The Road to the Top Ten
By Gray Hungerford**

As I began to write this, Gigi floated up to me with her "amazing grace". Looking into my soul, she proudly belched like a beer swilling bruiser in the corner pub. A spot of red clay on

her nose, she snuggled up next to me on the couch to watch Animal Planet. Some show dog! “Keep it short, Pappy“, she seemed to be saying. OK baby doll, I’ll try.

A lifelong dog lover, I am relatively new to Standard Poodles. They are now my passion. My wife, Andi and I got our first Standard Poodle, Happy, 3 years ago and, pursuing a dream, we began to enter UKC Conformation shows under the tutelage of Gloria and Kelsey of Tintlet Standard Poodles, Happy’s breeders. We worked (played) hard and showed Happy to her UKC Grand Championship. In the mean time we got Gigi from Tintlet and began her show career. Unlike Happy (whom I adore), I noticed that people (poodle people) asked if they could touch Gigi. Strangers, mostly, wanting to feel-up my dog! An admitted poodle novice, I took this as a good sign. Andi and I showed and finished Gigi in UKC after just a few weekends. In 2008 and over just 4 weekends Gigi won enough points to finish in the UKC Top Ten, winning BIS at the MCPCA Poodle Specialty during Premier, multiple group ones and a BIMBS before her second birthday. Who knew!?



GrCH Tintlet Petite Fille (GirlyGirl,GiGi)

I recently read the acceptance speech by a prominent poodle breeder/handler when he was awarded Breeder of the Year honors. He used words like “balance, coordination, expression and moderation” when describing the type of poodles they hope to produce. These are the qualities that Gloria and Kelsey seek in their poodles and that I find in Gigi, physically and in her temperament. Nothing extreme here. Balance! A very calm and peaceful poodle, she is a sweet little “beta dog with attitude” who will

defend her honor quickly against unwelcome male attention. A natural in the ring, her movement is a head turning joy to behold. With little to hide, she is fairly easy to groom for show, though her dense coat is a challenge.

Friends and family were a little miffed when we decided on poodles as our new breed of choice. Firstly, poodles are a blast to live with. Very smart, poodles don’t just play games; they invent them and teach you. They are generalists, not specialists, yet can give any specialized breed a run for the money. They will stand their ground, although their nature is to always get along. A poodle will bond to you completely yet maintain a strong sense of self. At the same time robust, tough yet elegant, they have a well developed sense of humor. Our standards are great problem solvers and I never assume that I have outsmarted them. Not hyper but always ready, they know when I need my space. Like a good friend, your poodle knows you and needs you and adapts to you as no other breed I know of. We find the idea of life without our poodles unimaginable and I will always be grateful to Gloria and Kelsey for introducing these remarkable creatures, this wonderful and brilliant breed, into our lives. We also want to thank all of our poodle friends, the UPBA, the MCPCA, and our show buddies for their encouragement, advice and support.

Good Poodlin’!

Gray Hungerford for Andi, Happy, Gigi, Suri and Gutter Dog



Website Update

From Kelsey Wolf

The United Poodle Breeds Association website is getting a makeover! We are planning to have the website ready to launch the first week of May.

Members who would like their information listed on the site please send the following to Kelsey Wolf JKW05KD@gmail.com

Name:
Location:
Kennel Name:
Website:
E-mail:



**If You're Aggressive,
Your Dog Will Be Too,
Says Veterinary Study**
University of Pennsylvania
Reprinted with permission from
ScienceDaily.

www.sciencedaily.com/releases/2009/02/090217141540.htm



Aggressive behavior. Many confrontational training methods, whether staring down dogs, striking them or intimidating them with physical manipulation does little to correct improper behavior and can elicit aggressive responses, according to authors of a new study.

ScienceDaily (Feb. 18, 2009) — In a new, year-long University of Pennsylvania survey of dog owners who use confrontational or aversive methods to train aggressive pets, veterinary researchers have found that most of these animals will continue to be aggressive unless training techniques are modified. The study, published in the current issue of *Applied Animal Behavior Science*, also showed that using non-aversive or neutral training methods such as additional exercise or rewards elicited very few aggressive responses.

“Nationwide, the No. 1 reason why dog owners take their pet to a veterinary behaviorist is to manage aggressive behavior,” Meghan E. Herron, lead author of the study, said. “Our study demonstrated that many confrontational training methods, whether staring down dogs, striking them or intimidating them with physical manipulation does little to correct

improper behavior and can elicit aggressive responses.”

The team from the School of Veterinary Medicine at Penn suggest that primary-care veterinarians advise owners of the risks associated with such training methods and provide guidance and resources for safe management of behavior problems. Herron, Frances S. Shofer and Ilana R. Reisner, veterinarians with the Department of Clinical Studies at Penn Vet, produced a 30-item survey for dog owners who made behavioral service appointments at Penn Vet. In the questionnaire, dog owners were asked how they had previously treated aggressive behavior, whether there was a positive, negative or neutral effect on the dogs’ behavior and whether aggressive responses resulted from the method they used. Owners were also asked where they learned of the training technique they employed.

Of the 140 surveys completed, the most frequently listed recommendation sources were “self” and “trainers.” Several confrontational methods such as “hit or kick dog for undesirable behavior” (43 percent), “growl at dog” (41 percent), “physically force the release of an item from a dog's mouth” (39 percent), “alpha roll” physically -- rolling the dog onto its back and holding it (31 percent), “stare at or stare down” (30 percent), “dominance down” — physically forcing the dog down onto its side (29 percent) and “grab dog by jowls and shake” (26 percent) elicited an aggressive response from at least 25 percent of the dogs on which they were attempted. In addition, dogs brought to the hospital for aggressive behavior towards familiar people were more likely to respond aggressively to some confrontational techniques than dogs brought in for other behavioral reasons.

“This study highlights the risk of dominance-based training, which has been made popular by TV, books and punishment-based training advocates,” Herron said. “These techniques are fear-eliciting and may lead to owner-directed aggression.”

Prior to seeking the counsel of a veterinary behaviorist, many dog owners attempt behavior-modification techniques suggested by a variety of sources. Recommendations often include the aversive-training techniques listed in the survey, all of which may provoke fearful or defensively aggressive behavior. Their common use may have grown from the idea that canine aggression is rooted in the need for social dominance or to a lack of dominance displayed by the owner. Advocates of

this theory therefore suggest owners establish an “alpha” or pack-leader role.

The purpose of the Penn Vet study was to assess the behavioral effects and safety risks of techniques used historically by owners of dogs with behavior problems.



Maryann Beauchene, a library media specialist and computer educator at Botelle School in Norfolk CT works at the school on Monday, Tuesday and Wednesday. On Thursday morning she packs up her two standard poodles, Remy and Buddy and returns to school as a volunteer. U Champion Maple Corner Remington Steele is a silver and white parti who has his CGC and RN titles in addition to his championship and therapy certification. His son, Remy’s Steely Dan, is a blue abstract standard who also has his CGC, RN and therapy dog certification.

The dogs work all morning from 8:30 -12:00. The therapy program has 3 facets-severally handicapped students, students who read to the dogs, and work with a developmentally delayed student. We are also trying to desensitize a student who is terrified of dogs and autistic. The most incredible story that comes out of working with these kids is a 5 year old severely handicapped boy who was tactile-defensive. He was working with an occupational therapist but would not touch anything. He just made a fist and drew his fist up to his chest. I was unaware



of this the first time Remy and I went to see him. The boy was lying on a mat on the floor and Remy was lying next to him. His nurse came

in and said, “OH my God!” I immediately panicked and said, “What did we do?”. The nurse then proceeded to explain about the tactile-defensive thing to me because the child had his hand in Remy’s fur and was kneading it. The child has made steady progress since then and now reaches out to touch Remy.



Students reading to the dog asked their teacher if they had to start reading their book from the beginning because Remy hadn’t heard the whole story. The developmentally delayed boy earns playtime with Remy in exchange for cooperation in class.



Mrs. Beauchene says, “ I have a wonderful time working with the kids in my school. The dogs have so much to offer.”



Rally On – UKC Style!

With excitement building as we plan toward our fall show in Hickory, NC, we would like to extend a formal invitation for all poodle owners to try UKC Rally. This new, exciting venue is a complimentary blend of APDT (the originators of Rally) and AKC from this exhibitor’s point of view.

There are many free resources available to begin your training. To start, the UKC web site has the rules www.ukcdogs.com/res/pdf/2009RallyRulebook.pdf and signs <http://www.ukcdogs.com/res/pdf/2009RallySigns.pdf> available to download and print free or ordered through the UKC Store www.ukcdogs.com/cgi-bin/commerce.exe?preadd=action&key=M-RO-4743.

Laminated signs and wonderful cards with each sign and explanation are available at www.ukcrallyobedience.com/. Look for a more detailed article in our next edition where we will offer comparisons between the venues. Our fall show posters appear at the end of this newsletter, please feel free to distribute them to anyone you think might be interested in attending. And, as already mentioned, we will need help! So if you'd like to learn first-hand how any of the shows work, volunteering is the best way to learn. If you are able to help, please contact any of the show chairs (contact info on the posters).



Honor To Whom

Honor Is Due

**RECOGNITION
CERTIFICATES AWARDED**



**UCD KALP'S LIL
APPACCHI ROSEBUD
Marcia German**



**CH KALI'S LIL DECEMBER
SNOWSTORM
Marcia German**



**CH KALI'S LIL
SUNDAE SURPRISE
Marcia German**



**UCDX ANGEL WIND
WHISPERING SILK**
Irma Shanahan



**UCDX CH JCPIONEER
SHADOW CHASER**
Irma Shanahan



**UCDX SHADYPINES
RUSSET RED JADE**
Irma Shanahan

CONGRATULATIONS to these fantastic poodles for their UKC accomplishments! We commend you for your commitment. Complete instructions and request form for UPBA Recognition is available in the files section of our Yahoo Group. Or you may email me directly at patsy508@paulbunyan.net



Brag & Announcements

Becky Baxter announces that Zelda - Anutta Mystical Princess TDI, CGC finished her AKC RN title on April 10th with a score of 95 and second place. Zelda is 14 months old and gained her title in 3 shows, owner handled by her mom - Diane Paredes. Co-owned and bred by Becky Baxter.

Gloria Ogdahl finally got a performance title on GRCH Sisco's I Like It Like That! And what a performance title – United Weight Pull and Total Dog in the process! This was accomplished at the Carolina Classic where Levi pulled 3 qualifying pulls and was also entered in breed competition where he went Best in Breed and Group Two! The first day they miscalculated how much he needed to pull and he ended up having to do an extra 120 pounds. But that was the day he earned the TD!



UWP GRCH Sisco's I Like It Like That



Rosie, UCD Kali's Lil Apacchi Rosebud, CD, CDX-H, RE, RL1, CGC, earned her 2nd AKC Rally Excellent leg Saturday at the Poodle Obedience Training Club's trial with a first place & her 3rd leg Sunday at the Watchung Mt. Poodle Club's trial also with a first place. She is entered in the UKC Rally trials in June at "Premier".

Our Standard, Simon, was entered in PCA's FIRST TRACKING TRIAL in Elkton, MD. on Friday, April 17th.

He did great, ran the course in 6 minutes. He is now Kali's Lil Lucky Simon, Tracking Dog. He is pictured here with Gene.



AM, UKC CH CYPRESS SCHEHERAZADE FRONTPAGE



Paige and Linda Howard had a wonderful time competing at Westminster this year. They didn't win, but had a lot of TV and newspaper coverage.

Louann Currey and the poodle pack in NYC reports that on March 28th, FO UOCH UGRACH GRCH Tiger's Unique Magic Nicholas won High in Trial at Staten Island Dog Training Club's obedience trial with a score of 199. Nick will be celebrating his 12th birthday on May 6th. This was their best score ever. He's still doing

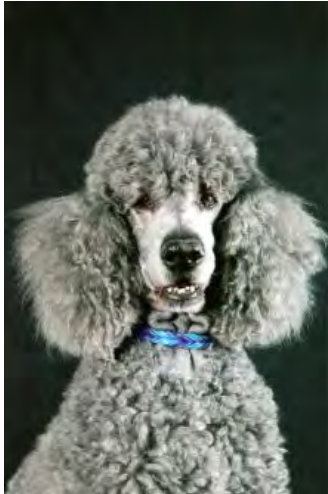

DOCNA agility because he can do 12" jumps, so he still gets to run jumpers courses as well. He's got a pretty high Q rate.

On April 18, 2009 two of Claudia Pendlay's Poodles finished their UKC championships(UKC confirmation pending). CH Sisco's Masquerade Parti (mini). CH Parti Time's Dandelion Wine Cream female. Dandi is the only daughter of Phoebe who died in Feb. And UKC CH Sisco's Yes it's Got a Hemi (Cuda)



The United Poodle Breeds Association is holding it's 5th annual Poodle Specialty in September 2009 and an All-Breed UKC Obedience and Rally Trials in Hickory NC. We are accepting Donations and Sponsors for the following Awards.

~ BREED TROPHIES ~

Best in Show: Stained Glass Piece - Accepting other donations

Reserve Best in Show: Stained Glass Piece - Accepting other donations

Best Of Breed Standard Poodle: \$25 / Best of Breed Poodle: \$25

BOB Multicolor Standard Poodle: Donated by MCPCA / **BOB Multicolor Poodle:** Donated by MCPCA

Class Prizes:

Best Male Standard Poodle / Best Male Poodle

Best Male MC Standard Poodle / Best Male MC Poodle (Total \$20)

Best Female Standard Poodle / Best Female Poodle
Best Female MC Standard Poodle / Best Female MC Poodle (Total \$20)

Best Male of Variety Toy Poodle / Best Male of Variety Miniature Poodle

Best Male of Variety MC Toy Poodle / Best Male of Variety MC Miniature Poodle (Total \$20)

Best Female of Variety Toy Poodle / Best Female of Variety Miniature Poodle

Best Female of Variety MC Toy Poodle / Best Female of Variety MC Miniature Poodle (Total \$20)

Champion Standard Poodle / Champion Poodle
Champion MC Standard Poodle / Champion MC Poodle (Total \$20)

Grand Champion Standard Poodle / Grand Champion Poodle

Grand Champion MC Standard Poodle / Grand Champion MC Poodle (Total \$20)

Non-Regular Classes:

Best Puppy – Accepting Donations

Best Veteran – Accepting Donations

Best Brace – Accepting Donations

Best Stud Dog – Accepting Donations

Best Brood Bitch – Accepting Donations

Best Altered – Accepting Donations

~ OBEDIENCE/RALLY TROPHIES ~

Obedience:

High in Trial Saturday: \$20 / High in Trial Sunday: \$20

High Combined Saturday: \$10 / High Combined Sunday: \$10

Rally: High in Trial Saturday: \$20 / High in Trial Sunday: \$20

ALL BREED UKC OBEDIENCE AND RALLY TRIALS

(pending UKC approval)

September 19 & 20, 2009

Hickory Metro Convention Center
1960-A 13th Ave Drive SE
Hickory, NC 28602

Hosted by:



<http://www.upba.org/>

Held in Conjunction with and
Total Dog offered by AHTA!!
(For Obedience; Rally not eligible in
2009)



<http://www.ahta.info/>

Obedience Judge: TIM TEDROW; Event Chair- Sue Dearholt patsy508@paulbunyan.net

Rally Judge: ROBERT ROOD; Event Chair - Sally Eller sallyeeller@gmail.com



Entry Fee Schedule:

Pre-entry for obedience/rally classes	\$18
2nd entry same dog/same trial	\$15
Day of Show entry	\$25
2nd entry same dog/same trial	\$20

Closing date for pre-entries is September 10, 2009

Sat/Sun DOS Entries 7:30-8:30 am

SAT/SUN Obedience starts at 9AM, Rally at 11 AM

Mail pre-entries to UPBA Show Secretary:

Gloria Ogdahl
474 Sugarfork Church Rd
Franklin, NC 28734
(828) 524-1055 (H)
(828) 421-5708 (Cell)

gogdahl@verizon.net

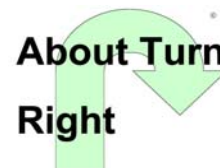

DIRECTIONS: Hickory Metro Convention Center (828) 322-1335 or (800) 509-2444

From East: I-40 exit 126, turn left at light. Stay in right lane. Second light turn right onto Hwy 70. Stay in left lane. Turn left at next light. Show site on right.
From West: I-40, exit 125 Turn right at light. Get in left lane, turn left at light. Show site on right.



United Kennel Club "Poodle Breeds Show"

Friday, September 18, 2009

(pending UKC approval)

**Poodles, Multi-Colored Poodles,
Standard Poodles, and Multi-Colored Standard Poodles
(Jr Showmanship open to all breeds)**

Conformation Entry Fee Schedule:

Pre-entry for regular classes.....	\$18
Day of Show for regular classes.....	\$25
Jr. Showmanship (pre-entry or DOS).....	\$ 5
Non-licensed (pre-entry or DOS).....	\$ 10
Parade of Honors.....	\$10

(NL classes for Novice Puppy, Alters, Veteran, Stud Dog, Brood Bitch, Brace)

TOTAL DOG OFFERED!

Pre-entry closes Sept 10, 2009 DOS Entries 10:30-11:30 am Show 12:30 PM

Event Chair – Candace Sullivan

candace_poodle@hotmail.com

252-672-9352 (home) 252-571-0382 (cell)

Event Secretary – Gloria Ogdahl

474 Sugarfork Church Rd

Franklin, NC 28734

gogdahl@verizon.net

828 524 1055 (home) 828 421 5708 (cell)

Held in conjunction with the weekend shows of the American Hairless Terrier Assoc.

Location: Hickory Metro Convention Center

1960-A 13th Ave Drive SE

Hickory, NC 28602

(828) 322-1335 or (800) 509-2444

DIRECTIONS:

From East: I-40 exit 126, turn left at light. Stay in right lane. Second light turn right onto Hwy 70. Stay in left lane. Turn left at next light. Show site on right.

From West: I-40, exit 125 Turn right at light. Get in left lane, turn left at light. Show site on right.